

**DOORS**

NO.	TYPE	HEIGHT	WIDTH	THICKNESS
D 1	1500	2100	900	100
D 2	1500	2100	900	100
D 3	1500	2100	900	100
D 4	1500	2100	900	100
D 5	1500	2100	900	100
D 6	1500	2100	900	100
D 7	1500	2100	900	100
D 8	1500	2100	900	100
D 9	1500	2100	900	100
D 10	1500	2100	900	100
D 11	1500	2100	900	100
D 12	1500	2100	900	100
D 13	1500	2100	900	100
D 14	1500	2100	900	100
D 15	1500	2100	900	100
D 16	1500	2100	900	100
D 17	1500	2100	900	100
D 18	1500	2100	900	100
D 19	1500	2100	900	100
D 20	1500	2100	900	100
D 21	1500	2100	900	100
D 22	1500	2100	900	100
D 23	1500	2100	900	100
D 24	1500	2100	900	100
D 25	1500	2100	900	100
D 26	1500	2100	900	100
D 27	1500	2100	900	100
D 28	1500	2100	900	100
D 29	1500	2100	900	100
D 30	1500	2100	900	100
D 31	1500	2100	900	100
D 32	1500	2100	900	100
D 33	1500	2100	900	100
D 34	1500	2100	900	100
D 35	1500	2100	900	100
D 36	1500	2100	900	100
D 37	1500	2100	900	100
D 38	1500	2100	900	100
D 39	1500	2100	900	100
D 40	1500	2100	900	100
D 41	1500	2100	900	100
D 42	1500	2100	900	100
D 43	1500	2100	900	100
D 44	1500	2100	900	100
D 45	1500	2100	900	100
D 46	1500	2100	900	100
D 47	1500	2100	900	100
D 48	1500	2100	900	100
D 49	1500	2100	900	100
D 50	1500	2100	900	100
D 51	1500	2100	900	100
D 52	1500	2100	900	100
D 53	1500	2100	900	100
D 54	1500	2100	900	100
D 55	1500	2100	900	100
D 56	1500	2100	900	100
D 57	1500	2100	900	100
D 58	1500	2100	900	100
D 59	1500	2100	900	100
D 60	1500	2100	900	100
D 61	1500	2100	900	100
D 62	1500	2100	900	100
D 63	1500	2100	900	100
D 64	1500	2100	900	100
D 65	1500	2100	900	100
D 66	1500	2100	900	100
D 67	1500	2100	900	100
D 68	1500	2100	900	100
D 69	1500	2100	900	100
D 70	1500	2100	900	100
D 71	1500	2100	900	100
D 72	1500	2100	900	100
D 73	1500	2100	900	100
D 74	1500	2100	900	100
D 75	1500	2100	900	100
D 76	1500	2100	900	100
D 77	1500	2100	900	100
D 78	1500	2100	900	100
D 79	1500	2100	900	100
D 80	1500	2100	900	100
D 81	1500	2100	900	100
D 82	1500	2100	900	100
D 83	1500	2100	900	100
D 84	1500	2100	900	100
D 85	1500	2100	900	100
D 86	1500	2100	900	100
D 87	1500	2100	900	100
D 88	1500	2100	900	100
D 89	1500	2100	900	100
D 90	1500	2100	900	100
D 91	1500	2100	900	100
D 92	1500	2100	900	100
D 93	1500	2100	900	100
D 94	1500	2100	900	100
D 95	1500	2100	900	100
D 96	1500	2100	900	100
D 97	1500	2100	900	100
D 98	1500	2100	900	100
D 99	1500	2100	900	100
D 100	1500	2100	900	100

**CONSTRUCTION OF CONCRETE DEVELOPMENT**  
 CONSTRUCTION SHALL BE IN ACCORDANCE WITH THE SPECIFICATIONS AND STANDARDS OF THE BUREAU OF STANDARDS, GOVT. OF INDIA AND OTHER APPLICABLE STANDARDS.

**CONSTRUCTION OF STRUCTURAL STEEL**  
 CONSTRUCTION SHALL BE IN ACCORDANCE WITH THE SPECIFICATIONS AND STANDARDS OF THE BUREAU OF STANDARDS, GOVT. OF INDIA AND OTHER APPLICABLE STANDARDS.

**CONSTRUCTION OF ELECTRICAL SYSTEM**  
 CONSTRUCTION SHALL BE IN ACCORDANCE WITH THE SPECIFICATIONS AND STANDARDS OF THE BUREAU OF STANDARDS, GOVT. OF INDIA AND OTHER APPLICABLE STANDARDS.

**CONSTRUCTION OF MECHANICAL SYSTEM**  
 CONSTRUCTION SHALL BE IN ACCORDANCE WITH THE SPECIFICATIONS AND STANDARDS OF THE BUREAU OF STANDARDS, GOVT. OF INDIA AND OTHER APPLICABLE STANDARDS.

**CONSTRUCTION OF FINISHES**  
 CONSTRUCTION SHALL BE IN ACCORDANCE WITH THE SPECIFICATIONS AND STANDARDS OF THE BUREAU OF STANDARDS, GOVT. OF INDIA AND OTHER APPLICABLE STANDARDS.

**CONSTRUCTION OF SANITARY AND MECHANICAL**  
 CONSTRUCTION SHALL BE IN ACCORDANCE WITH THE SPECIFICATIONS AND STANDARDS OF THE BUREAU OF STANDARDS, GOVT. OF INDIA AND OTHER APPLICABLE STANDARDS.

**ARCHITECTS:**  
 THE DESIGN CELL  
 5A COOPER STREET,  
 KOLKATA - 700 006

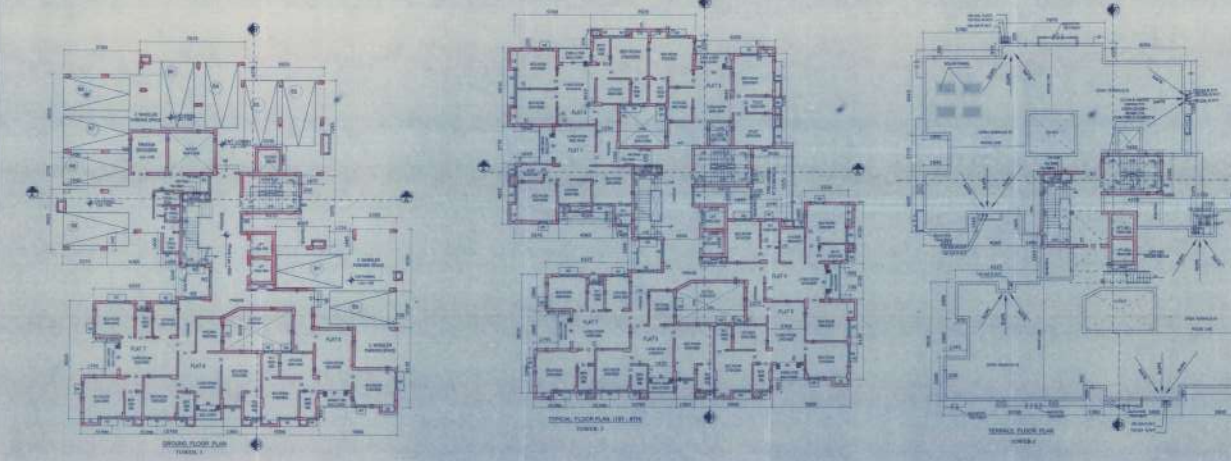

**GROUND FLOOR PLAN**  
 SCALE: 1/4" = 1'-0"

**SECOND FLOOR PLAN**  
 SCALE: 1/4" = 1'-0"

**THIRD FLOOR PLAN**  
 SCALE: 1/4" = 1'-0"

**CONSTRUCTION OF CONCRETE DEVELOPMENT**  
 CONSTRUCTION SHALL BE IN ACCORDANCE WITH THE SPECIFICATIONS AND STANDARDS OF THE BUREAU OF STANDARDS, GOVT. OF INDIA AND OTHER APPLICABLE STANDARDS.

**CONSTRUCTION OF STRUCTURAL STEEL**  
 CONSTRUCTION SHALL BE IN ACCORDANCE WITH THE SPECIFICATIONS AND STANDARDS OF THE BUREAU OF STANDARDS, GOVT. OF INDIA AND OTHER APPLICABLE STANDARDS.

**CONSTRUCTION OF ELECTRICAL SYSTEM**  
 CONSTRUCTION SHALL BE IN ACCORDANCE WITH THE SPECIFICATIONS AND STANDARDS OF THE BUREAU OF STANDARDS, GOVT. OF INDIA AND OTHER APPLICABLE STANDARDS.

**CONSTRUCTION OF MECHANICAL SYSTEM**  
 CONSTRUCTION SHALL BE IN ACCORDANCE WITH THE SPECIFICATIONS AND STANDARDS OF THE BUREAU OF STANDARDS, GOVT. OF INDIA AND OTHER APPLICABLE STANDARDS.

**CONSTRUCTION OF FINISHES**  
 CONSTRUCTION SHALL BE IN ACCORDANCE WITH THE SPECIFICATIONS AND STANDARDS OF THE BUREAU OF STANDARDS, GOVT. OF INDIA AND OTHER APPLICABLE STANDARDS.

**CONSTRUCTION OF SANITARY AND MECHANICAL**  
 CONSTRUCTION SHALL BE IN ACCORDANCE WITH THE SPECIFICATIONS AND STANDARDS OF THE BUREAU OF STANDARDS, GOVT. OF INDIA AND OTHER APPLICABLE STANDARDS.

**ARCHITECTS:**  
 THE DESIGN CELL  
 5A COOPER STREET,  
 KOLKATA - 700 006

Handwritten notes in the top right corner, possibly identifying the document or section.

Handwritten notes in the top left corner, including a date and some illegible text.

